



NOTTINGHAM CITY COUNCIL

**THE CITY OF NOTTINGHAM AND NOTTINGHAMSHIRE ECONOMIC PROSPERITY
COMMITTEE**

Date: Friday, 19 June 2015

Time: 10.00 am

Place: Council Chamber, Rushcliffe Civic Centre

Councillors are requested to attend the above meeting to transact the following business

Acting Corporate Director for Resources

Constitutional Services Officer: James Welbourn, Governance Officer **Direct Dial:**
01158763288

AGENDA

Pages

- | | | |
|----------|--|---------|
| 1 | APOLOGIES | |
| 2 | DECLARATIONS OF INTERESTS | |
| 3 | MINUTES
To confirm the minutes of the last meeting held on 20 March 2015. | 3 - 8 |
| 4 | COMBINED AUTHORITY - PROGRESS UPDATE
Update by Andrew Muter, Chief Executive of Newark and Sherwood District Council. | 9 - 12 |
| 5 | EUROPEAN STRUCTURAL AND INVESTMENT FUNDS (ESIF) UPDATE
Presentation by Richard Kirkland, ESIF Co-ordinator at D2N2 Local Enterprise Partnership. | 13 - 28 |
| 6 | HIGH SPEED 2 CONNECTIVITY
Presented by Ruth Hyde OBE, Chief Executive of Broxtowe Borough Council. | 29 - 40 |
| 7 | FUTURE MEETING DATES | |

To consider meeting on the following Fridays:

24/07/2015

25/09/2015

20/11/2015

18/12/2015

19/02/2016

18/03/2016

8 EXCLUSION OF THE PUBLIC

To consider excluding the public from the meeting during consideration of the remaining items in accordance with section 100a(4) of the Local Government Act 1972 on the basis that, having regard to all the circumstances, the public interest in maintaining the exemption outweighs the public interest in disclosing the information.

9 EXEMPT MINUTES

To confirm the minutes of the last meeting held on 20 March 2015.

ALL ITEMS LISTED 'UNDER EXCLUSION OF THE PUBLIC' WILL BE HEARD IN PRIVATE. THEY HAVE BEEN INCLUDED ON THE AGENDA AS NO REPRESENTATIONS AGAINST HEARING THE ITEMS IN PRIVATE WERE RECEIVED

IF YOU NEED ANY ADVICE ON DECLARING AN INTEREST IN ANY ITEM ON THE AGENDA, PLEASE CONTACT THE CONSTITUTIONAL SERVICES OFFICER SHOWN ABOVE, IF POSSIBLE BEFORE THE DAY OF THE MEETING

CITIZENS ATTENDING MEETINGS ARE ASKED TO ARRIVE AT LEAST 15 MINUTES BEFORE THE START OF THE MEETING TO BE ISSUED WITH VISITOR BADGES

NOTTINGHAM CITY COUNCIL

THE CITY OF NOTTINGHAM AND NOTTINGHAMSHIRE ECONOMIC PROSPERITY COMMITTEE

MINUTES of the meeting held at Carriage Court, Kelham Hall, Newark and Sherwood District Council on 20 March 2015 from 10.44 am - 12.09 pm

Membership

Present

Councillor Chris Baron
Councillor Roger Blaney
Councillor Graham Chapman (Chair)
Councillor Neil Clarke
Mayor Tony Egginton (Vice Chair)
Councillor Alan Rhodes

Absent

Councillor John Clarke
Councillor Simon Greaves
Councillor Patrick Lally

Colleagues, partners and others in attendance:

Allen Graham	- Chief Executive of Rushcliffe Borough Council
Steve Henderson	- BT
Chris Henning	- Nottingham City Council
Ruth Hyde	- Chief Executive of Broxtowe Borough Council
Matt Lockley	- Nottinghamshire County Council
Ruth Marlow	- Managing Director of Mansfield District Council
Philip Marshall	- Chief Executive of Ashfield District Council
Anthony May	- Nottinghamshire County Council
Nicola McCoy-Brown	- Nottinghamshire County Council
Andrew Muter	- Chief Executive of Newark and Sherwood District Council
Glen O'Connell	- Nottingham City Council
Councillor Michael Payne	- Gedling Borough Council
John Robinson	- Chief Executive of Gedling Borough Council
James Schrodell	- Nottingham City Council
Neil Taylor	- Chief Executive of Bassetlaw District Council
Councillor Ian Tyler	- Broxtowe Borough Council
Trevor Watson	- Ashfield District Council
Laura Wilson	- Nottingham City Council

38 APOLOGIES

Councillor John Clarke, Gedling Borough Council
Ian Curryer, Chief Executive of Nottingham City Council
Councillor Pat Lally, Broxtowe Borough Council
Councillor Simon Greaves, Bassetlaw District Council

39 DECLARATIONS OF INTEREST

None.

40 MINUTES

The Committee confirmed the minutes of the meeting held on 19 December 2014 as a correct record and they were signed by the Chair.

41 DEVOLUTION DEAL - UPDATE

Councillor Neil Clarke, Rushcliffe Borough Council, provided the Committee with the following information:

- (a) a delegation from the D2N2 Local Enterprise Partnership attended Whitehall on 17 March to meet with Greg Clark, Minister for Cities, to discuss how the Nottingham, Nottinghamshire, Derby and Derbyshire councils can increase functions over jobs, skills and transport in the area;
- (b) the prospectus was well received as it is cross-political party and is a collaborative deal between the authorities;
- (c) Greg Clark said there needs to be greater emphasis on HS2 and the universities so this will be worked on;
- (d) it has been agreed that work by officers on the deal can continue during the pre-election period, with political involvement being reinstated after the election.

RESOLVED to thank all of those involved in the delegation for attending the meeting, and those involved in preparing for the Devolution Deal.

42 COMBINED AUTHORITY - PROGRESS UPDATE

Andrew Muter, Chief Executive of Newark and Sherwood District Council, provided the Committee with the following information:

- (a) the amendments to the governance review have been completed and the proposal has been submitted to the Department for Communities and Local Government (DCLG) for checking;
- (b) Derbyshire are also in the process of submitting their proposal for checking;
- (c) if the DCLG are happy with the proposals then they will be formally submitted next week.

RESOLVED to publish a press release, agreed with all authorities, when formal submission takes place.

43 SKILLS HUB

Allen Graham, Chief Executive of Rushcliffe Borough Council, provided the Committee with the following information:

- (a) there are currently two challenges – whether current skills are being maximised and identifying future skills and whether they can be met;

- (b) it is important to ensure that the 'skills chain' reflects the life cycle of childhood through to retirement to ensure that necessary skills are linked together;
- (c) pathways into work are wider than education through FE colleges and universities;
- (d) a number of 'hubs' have been established as mechanisms to help people access work. There is a need to rationalise the offer across the County to simplify the process;
- (e) since 2009/10 the take up and provision of apprenticeships has increased, but the number of 16-19 year olds accessing apprenticeships has remained static. A Commons Select Committee report (*Apprenticeships and traineeships for 16-19 year olds 4 March 2015*) indicates this could be due to schools currently being assessed on academic success and targets. There are currently no performance indicators in relation to how many young people are placed with a good quality employers or apprenticeships;
- (f) there may need to be a workshop for partners to come together to discuss skills in further detail.

The Committee made the following comments:

- (g) skills will be a focus for the Combined Authority;
- (h) skills need to match employment opportunities and it is important to promote sectors that contain small and medium sized enterprises to ensure their needs are met;
- (i) FE colleges need to provide courses which offer the skills to meet the demand of services;
- (j) there are many job vacancies, but a shortage of people with the necessary skills to fill them;
- (k) it could be beneficial to review fees for courses which address the skills shortage;
- (l) businesses also need to invest and be responsible for training and apprenticeships to help people gain necessary skills.

RESOLVED to develop a work plan to address the skills needs throughout the County.

44 EPC GOVERNANCE ISSUES

Glen O'Connell, Secretary to the Committee, introduced his report requesting that the Committee agree which members will perform the Chair and Vice-Chair roles for the forthcoming part year that the Committee will be in operation for, as the new N2 Combined Authority will replace the current Committee.

RESOLVED to agree the following roles for the forthcoming part year:

- (1) that Councillor Graham Chapman, Deputy Leader of Nottingham City Council, continue as Chair of the Committee;**
- (2) that Councillor Neil Clarke, Leader of Rushcliffe Borough Council, be appointed as Vice-Chair of the Committee.**

Reasons for decision

The Chair and Vice-Chair's terms of office come to an end in May 2015 so appointments to the roles need to be agreed for the part of the forthcoming year that the Committee is in operation for, as the roles will be brought to an end by the establishment of any N2 Combined Authority in December 2015.

Other options considered

No other options were considered as the Committee must agree its Chair and Vice-Chair for the forthcoming part year.

45 BROADBAND - CONTRACT 2 BIDDER RESPONSE

Matt Lockley, Economic Development Team Manager, Nottinghamshire County Council, introduced his report detailing the response from BT in relation to the Better Broadband for Nottinghamshire Programme proposal for contract 2 of the Superfast Extension Programme money, and highlighted the following points:

- (a) the recommendation in the report has been removed in light of the proposal received from BT. A revised recommendation will be discussed during the consideration of the exempt appendices;
- (b) BT submitted its proposal to the County Council on 13 February 2015. 24,737 premises in the City and County were eligible for contract 2, but the response from BT would provide a fibre broadband solution for 10,990 of these premises, some of which are in the City, which is inconsistent with the approach previously agreed by all partners for a focus on the areas of the County with the lowest coverage rates;
- (c) it was agreed that investment in contract 2 would be targeted at the Borough and District Council areas that do not achieve 95% coverage by the end of contract 1 – Bassetlaw, Newark and Sherwood and Rushcliffe. The invitation to tender reflected this prioritisation;
- (d) the BT submission doesn't respond sufficiently to the priorities as a significant proportion of the total homes passed (THP) (the standard performance measure) are in urban areas, particularly the City;
- (e) the County Council has been negotiating with BT to try and mitigate this as the percentage of THP with access to fibre broadband after contract 2 in the three priority areas is as follows:
 - Bassetlaw – 93%;

- Newark and Sherwood – 93%;
- Rushcliffe – 96%;

(f) the total coverage across the City and County will reach just over 97% once both contracts have been completed, which means that there will be approximately 13,750 premises without access to fibre broadband.

46 EXCLUSION OF THE PUBLIC

The Committee decided to exclude the public from the meeting during consideration of the remaining agenda items in accordance with Section 100A(4) of the Local Government Act 1972 on the basis that, having regard to all the circumstances, the public interest in maintaining the exemption outweighs the public interest in disclosing the information, given the commercial details to be discussed.

47 BROADBAND - CONTRACT 2 BIDDER RESPONSE - EXEMPT APPENDICES

Matt Lockley, Economic Development Team Manager, Nottinghamshire County Council, introduced the exempt appendices to his report.

Steve Henderson, Regional Director, Next Generation Access, BT was in attendance for part of this item.

RESOLVED to approve the revised recommendations presented at the meeting.

Reasons for the decision

Detailed in the exempt minute.

Other options considered

Detailed in the exempt minute.

This page is intentionally left blank

Agenda Item 4

**CITY OF NOTTINGHAM AND NOTTINGHAMSHIRE ECONOMIC
PROSPERITY COMMITTEE- 19 JUNE 2015**

Subject:	Nottingham and Nottinghamshire Combined Authority Work Programme		
Presenting authority / representative):	Newark & Sherwood District Council Andrew Muter		
Report author and contact details:	Andrew Muter andrew.muter@nsdc.info 01636 655200		
Key Decision <input type="checkbox"/> Yes <input checked="" type="checkbox"/> No	Subject to call-in <input type="checkbox"/> Yes <input checked="" type="checkbox"/> No		
Value of decision: £			<input type="checkbox"/> Revenue <input type="checkbox"/> Capital
Authorities affected: All	Date of consultation with relevant authorities:		
Summary of issues (including benefits to citizens/constituent authorities):			
<p>The report sets out proposals for a work programme to take forward the Combined Authority proposals and ensure that preparations are made for its:</p> <p>a) Governance b) Resources c) Policy Development d) Delivery arrangements.</p>			
Exempt information: None			
Recommendation(s):			
<p>a) Subject to the comments of Leaders, the Work Programme is agreed and Chief Executives are asked to bring further reports and recommendations to the Economic Prosperity Committee.</p>			

1 REASONS FOR RECOMMENDATIONS

- 1.1 To ensure that preparations for the implementation of the Combined Authority are progressed in a timely way and that the Economic Prosperity Committee can take appropriate decisions about its governance, resources, policy development and delivery arrangements.

2 BACKGROUND (INCLUDING OUTCOMES OF CONSULTATION)

- 2.1 The submission of the Nottingham and Nottinghamshire Combined Authority Governance Review and Scheme to the Secretary of State (SoS) for Communities and Local Government took place in early April. Advice is still awaited from the Department for Communities and Local Government (DCLG) about the likely timescales for SoS consideration and statutory consultation periods. An update will be given at the meeting if there have been any further developments.

2.2 Over the next seven months a number of aspects of the Combined Authority will need to be developed so that we are able to function effectively from the date of commencement. A draft work programme has been developed to address four aspects of the Combined Authority's work and it is proposed that specific reports to agree each aspect will be brought to future meetings of the Joint Economic Prosperity Committee over the coming months. Comments on and suggestions about the draft work programme set out below are welcome.

2.3 Draft Work Programme

Governance

- i. Develop specific **lead responsibilities** for the politicians on the Combined Authority which reflect the breadth of its scope of responsibilities and priorities
- ii. Design an appropriate structure of **committees and/or task groups** and consider how membership will be drawn from the Combined Authority and its constituent councils
- iii. Consider the requirement for a **constitution and standing orders** for the Combined Authority
- iv. Consider how the Combined Authority will discharge arrangements for effective **Overview and Scrutiny**
- v. Develop the planned Memoranda of Understanding
 - between N2 partners
 - with D2 (including Erewash)
 - with Sheffield CR
- vi. Set out and implement proposals for the appointment to **Statutory Officer** roles.

Resources

- i. Determine **the initial resource base** for the Combined Authority, drawing on discussions about use of the first year surplus of the Nottinghamshire Business Rates pool.
- ii. Prepare an **annual budget** for consideration by the Combined Authority.
- iii. Determine **Accountable Body** arrangements and consider whether and when the Combined Authority might require its own bank account and accounting arrangements.
- iv. Develop a **Human Resources strategy** and put in place arrangements for staff secondments.
- v. Develop appropriate measures to account for and monitor **'In-kind' contributions** to the work of the Combined Authority.

- vi. Consider the appropriateness of **Financial Regulations and Internal Audit** in any Accountable Body arrangement.

Policy Development

- i. Develop a single **Growth Strategy**, drawing on existing Plans and consider specific policies and strategies that the Combined Authority will wish to consider including:
 - Transport, sites & infrastructure
 - Inward Investment and Place Marketing
 - Skills
 - Growth sectors & business
 - Housing
 - Connectivity
- ii. Consider options to combine and make effective use of **research, information, policy development and analysis capacity** across the constituent authorities.
- iii. Consider options for the potential for **public service transformation** through the Combined Authority.

Delivery

- i. Agree protocols for **leadership of delivery work** by constituent councils on behalf of the Combined Authority and for the Devo Deal managed through the Joint Leader's Board
- ii. Develop a process for the preparation of a future **pipeline of projects and a commissioning process** for the Combined Authority.
- iii. Consider arrangements for **project management, performance and evaluation**.

3 OTHER OPTIONS CONSIDERED IN MAKING RECOMMENDATIONS

- 3.1 An alternative option would be to await the outcome of the statutory consultation before proceeding with the work. However, the Committee has previously expressed its wish to make early progress.

4 FINANCIAL IMPLICATIONS (INCLUDING VALUE FOR MONEY/VAT)

- 4.1 Development of the work programme is largely being covered through contributions of officer time from the constituent authorities. Consideration will be given to the use of resources allocated to the Combined Authority where insufficient capacity is available to progress at an appropriate pace.

5 RISK MANAGEMENT ISSUES (INCLUDING LEGAL IMPLICATIONS AND CRIME AND DISORDER ACT IMPLICATIONS)

5.1 The management of risks, legal implications and other considerations will be undertaken as part of the work programme.

6 SOCIAL VALUE CONSIDERATIONS

6.1 None

7 EQUALITY IMPACT ASSESSMENT (EIA)

7.1 Has the equality impact been assessed?

Not needed

No

Yes – Equality Impact Assessment attached

The equality implications will be assessed as recommendations are developed through the work programme.

8 LIST OF BACKGROUND PAPERS RELIED UPON IN WRITING THIS REPORT (NOT INCLUDING PUBLISHED DOCUMENTS OR CONFIDENTIAL OR EXEMPT INFORMATION)

8.1 None

9 PUBLISHED DOCUMENTS REFERRED TO IN THIS REPORT

9.1 None

10 OTHER COLLEAGUES WHO HAVE PROVIDED INPUT

10.1 Glen O’Connell
Phillip Horsfield
Celia Morris
James Schrodell
Ruth Marlow
Ruth Hyde
Ian Curryer
David Pearson
Neil Taylor
Daniel Swain
Robert Mitchell
John Robinson

Introduction to the EU Structural & Investment Funds (ESIF) 2014-20 programme



**N2 Leaders Group
19 June 2015**

**Richard Kirkland
ESIF Coordinator, D2N2**

Purpose of the Presentation

- To give an overview of the D2N2 ESIF 2014-2020 programme
- To outline the nature, range and scope of activities
- To explain the governance arrangements
- To explain the 'route to market' for projects
- To give an opportunity to seek further clarification through questions



What are the European Structural and Investment Funds?

ESIF are the EC's primary mechanism for reducing social and economic disparities across the EU. In England, these funds comprise the following elements:

- **European Regional Development Fund (ERDF)**
 - Supports research, innovation, business development and infrastructure investment
- **European Social Fund (ESF)**
 - Supports skills, enhancing access to employment and social inclusion
- **European Agricultural Fund for Rural Development (EAFRD)**
 - Supports economic development in our rural areas

What are European Structural and Investment Funds?

- In England the accountable body (Managing Authority) for each funding element is:
 - **ERDF - Department for Communities and Local Government. (DCLG)**
 - **ESF - Department for Work & Pensions (DWP)**
 - **EAFRD - Department for Environment Food and Rural Affairs (DEFRA)**
- All monitoring, financial processing and change requests go through Managing Authorities
- Matched funding of 50% is required across the programme
- Payments to projects on defrayment and in arrears (3 months)

ESIF Priority Axes 2014-20



Innovation



*Enhancing access to
Information
And
Communication
Technologies*



SME Competitiveness



*Low-carbon economy
in all sectors*



*Promoting climate
Change adaptation*



*Environment and
resource efficiency*



*Employment and
labour Mobility*



*Social inclusion &
combating poverty*



*Better education, skills
and Life long learning*



D2N2 ESIF Financial Allocations 2014-2020

ESIF is “funding of last resort” and intended to add value to the D2N2 area

- ERDF - £104.4m
- ESF - £104.4m
- EAFRD - £5.5m



What the ESIF allocation will buy in the D2N2 area

ESIF has specific outputs and outcomes: D2N2 have set the following broad targets for the programme:

- **5000 businesses receiving support – e.g. ICT, low carbon, SME competitiveness**
- **400 new enterprises supported**
- **15,000 people supported to find employment**
- **8,000 people supported in relation to social inclusion**
- **2,500 businesses improving skill levels**

Match Funding

- ESIF will fund 50% of the project costs
- Some national bodies will provide the other 50% via “Opt Ins”. In D2N2 the opt in organisations are:
 - Skills Funding Agency
 - Department of Work and Pensions
 - The Big Lottery Fund
- A small proportion of ESF activities require match from the applicant but most ESF projects are via “Opt Ins”
- All ERDF & EAFRD requires match from the applicant

D2N2 ESIF Governance

Lead role for LEPs – notional 7 year allocations

- Developed ESIF strategy
- Agree projects with Managing Authorities
- Monitor project delivery against strategy and programme priorities
- Not responsible for administering the funds (remains with Managing Authorities)



Routes into the ESIF 2014-2020 programme

- Applications for funding from the ESIF can only be submitted in response to a published call for proposals
 - Applies to ESF and ERDF
- The ESIF Programme Board will oversee the investment of ESIF in D2N2
- EPCs to adopt a strategic approach to future bidding rounds

D2N2 ERDF Priorities

- **Innovation** – new products, new markets, business processes
- **Business Support** – ICT, connectivity, incubation space
- **Access to Finance** – early growth finance
- **Rural** – Business Adviser/grants (EAFRD)
- **8 Priority Sectors** – Actions Plans for Low Carbon, Construction, Visitor Economy, Food & Drink Manufacturing, Life Sciences, Transport Equipment Manufacturing, Transport & Logistics, Creative Industries
- **D2N2 Growth Hub** www.d2n2growthhub.co.uk/
Power up your business!



D2N2 ESF Priorities

- Develop employer led flexible provision to add value to mainstream activities
- Address Market Failure
- Better prepare people to secure jobs
- Remove barriers to employment
- Engage with new businesses to invest in skills
- Coverage and coherence across D2N2

D2N2 ESF Programmes

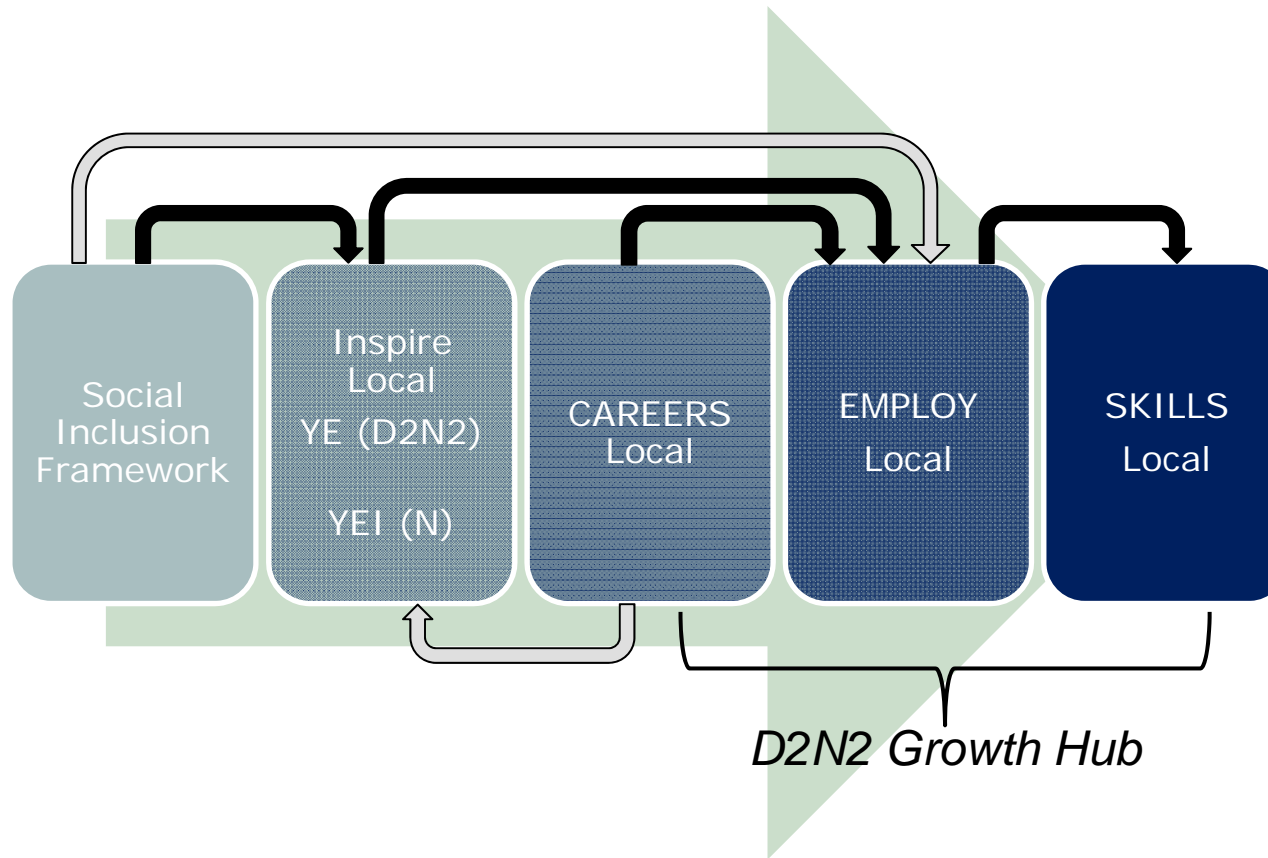

Timescales

Procurement and contract awards subject to EC sign-off of the ESIF 2014-2020 Operational Programmes for England

D2N2 First Calls

ERDF

- Calls for SME Competitiveness, Innovation, Low Carbon

ESF

- Call for Youth Employment Initiative (YEI) in Nottingham

A 'technical assistance' rolling programme to support potential applicants through the bidding process

Further calls will be opened up once the Operational Programme is adopted, this is estimated to be in June 2015.



Questions and contact details

Richard Kirkland

ESIF Coordinator

D2N2 Local Enterprise Partnership

Email) richard.kirkland@d2n2lep.org

Mobile) 07867 178967

This page is intentionally left blank

Briefing HS2 Extension

Economic Prosperity Committee

19th June 2015

Rushcliffe Borough Council

Governance

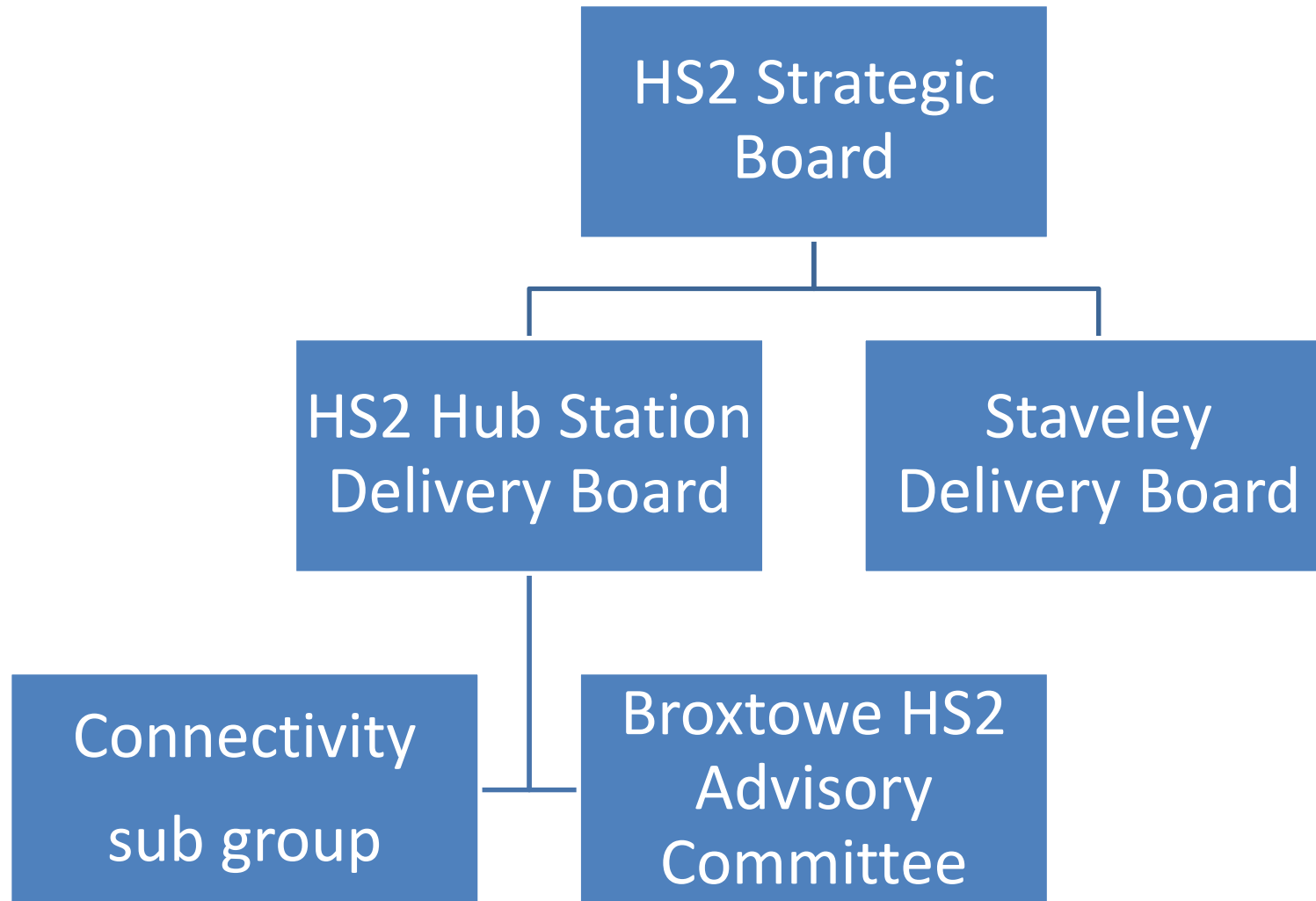

Post Election

- Continuity with Rt Hon Patrick Mcloughlin MP Secretary of State for Transport
- Reaffirmation of the government's full support for the "Y" network
- Commitment to make an announcement on phase 2 of HS2 in the Autumn of 2015.
- Chancellor 1st June: "Midlands Engine"
"huge investment in High Speed Two, which will bring massive benefits to the Midlands by way of new jobs, enhanced connectivity, capacity and regeneration"

Agenda for the Strategic Board

- Vision for HS2 Eastern leg.
- Comparative analysis and evidence gathering to inform station choice. Toton /Breaston /East Midlands Parkway.
- Promoting the case for the “Y”.
- Developing the connectivity “ask”.

Vision for HS2 in the East Midlands

“Councils, LEPs, universities and colleges will work in partnership with the Government to ensure that high speed rail in the East Midlands delivers unique and sustainable places that are well connected by high quality infrastructure, for people who will benefit from enhanced employment prospects resulting from targeted investment in skills and business support”.

“ Unique and sustainable places..”

1. High quality design that achieves an inspiring 21st century gateway to the towns and cities of the East Midlands
2. Planned development that uses the locational advantages of the Hub station to strengthen and reinforce the roles of existing settlements across the East Midlands
3. Making use of innovative and effective engineering solutions that avoid or mitigate the severance of communities and businesses in Long Eaton, Mansfield, Ashfield, Worksop and Chesterfield.
4. Using land/business rate value uplift to increase investor confidence to address local regeneration priorities and improve areas of low quality housing stock.

..”That are well connected by high quality infrastructure”..

5. Ensuring HS2 is additional to current levels of classic service provision and using released classic rail capacity to significantly improve connectivity.

6. Constructing direct links between HS2 and the Midland Mainline to allow some trains to run on both lines, increasing connectivity to Birmingham, the North of England and Scotland.

7. Ensuring local multi-modal accessibility to the Hub station.

8. Using innovative technology such as integrated flexible ticketing to enable seamless multi-modal journeys via HS2, classic rail and other forms of transport

..”For people who will benefit from enhanced employment prospects resulting from targeted investment in skills and business support”.

9. Rebuilding pride and excellence in the construction and manufacturing sectors.

10. Maximising the economic potential of the Staveley Maintenance depot.

11. Increasing connectivity to new and existing major employment opportunities .

12. Ensuring local companies have a fair chance to win contracts to design and build HS2 and the required rolling stock.

Promoting the case for the Eastern leg

- Eastern leg delivers greater financial benefit at a lower cost than any other part of HS2 (£4.2bn economic benefit).
- Increased productivity through slashed journey times:

Leeds to Birmingham -95 mins

Nottingham to Birmingham – 74 mins

- Essential catalyst for growth: Links 5 of the UK's 10 biggest City Regions with a combined population of over 12 million.

Connectivity

- Links (tram, road, rail) to Nottingham, Derby, Leicester
- Links to East Midlands Airport, East Midlands Gateway (Freight interchange); former Ironworks Stanton
- Local access by foot, cycle, bus, taxi
- Tram access West of Hub station to Long Eaton and beyond
- Heavy rail access from Mansfield/Ashfield via Erewash Valley
- Tram/train options from Nottingham to Toton
- Heavy rail shuttle services from Derby, Leicester, Nottingham
- Road improvements and connections: A52,M1, A6005, B5010

HS2 Hub Station Delivery board

- Development of local spatial masterplan for Toton strategic location for growth.
- Wider spatial area: Long Eaton.
- Unlocking the economic potential of land with regeneration potential further North
- Further evidence on economic potential of HS2 Hub Station at Toton
- Consider appropriate delivery vehicles

This page is intentionally left blank

Document is Restricted

This page is intentionally left blank